

# DISCOVER CAMPUS

Take a tour & Attend info session

## OUR COLLEGE BY THE NUMBERS

13 Acres  
Acre Campus

5½ Years  
Residential Programme



Since 1998  
25 Years  
of Foundation



350+  
Active Students



10000+  
Library Books



30+  
Faculty

सर्वमन्य परित्यज्य शरीरमनुपालयेत्।  
शरीरस्य प्राणस्तस्य सर्वमेव विनश्यति।।

One should care for health of his body with utmost priority  
Because if a healthy body is lost, everything else also is lost

AYURVEDA  
A holistic medicine for all

## LETS GROW TOGETHER



**S. JATINDER SINGH GREWAL**  
Chairman

Our progress depends on the health of  
community as a whole & the service  
rendered to the sick & needy.

## BOARD OF TRUSTEE'S



S. Kewal Singh Grewal  
General Secretary



Mrs. Paramjeet K. Pandher  
Officiating Chairperson



S. Avtar Singh Grewal  
Ex. Chairman



S. Hoshiar Singh Grewal  
Ex. Chairman



S. Amrik Singh  
Grewal



S. Sadhu Singh  
Grewal



S. Tehal Singh  
Kailey



S. Sukhwant Singh  
Grewal



S. Paramjit Singh  
Benipal



S. Jaswinder Singh Rana  
Grewal



S. Pawitter Singh  
Grewal



S. Baljinder Singh  
Grewal



**Dr. Inderpal Kaur**  
Principal

Success comes to those  
who work hard & stays  
with those who do not rest  
on the laurels of the past.



**Sh. Rajiv Shukla**  
Admin Officer

The Tradition of  
excellence is ours, the  
choice is yours.



## SKSS ACHARYAS

SKSS has the best of teaching faculty with proficiency in their subject of expertise and a staunch belief in the concept and global outreach of Ayurveda. We have a blend of wisdom, experience, research, and dedication.

## THE FUTURE LOOKS BRIGHT HERE

### Meet Our Gems

1<sup>st</sup> Rank



**Kanchan Verma**  
3rd Year (2020)

5<sup>th</sup> Rank



**Aditi Sharma**  
4th Year (2021)

3<sup>rd</sup> Rank



**Diksha Sharma**  
4th Year (2023)  
(2017-2018)

9<sup>th</sup> Rank



**Anjali**  
2nd Year (2023)  
(2020-2021)

### UNIVERSITY TOPPERS

B.A.M.S 1st Year - 2021

### COLLEGE TOPPERS

B.A.M.S 2nd Year - 2021



**Lovish**  
1st Position



**Neha Ashra**  
2nd Position



**Vanshika Kirti**  
3rd Position



**Ashna Rawat**  
1st Position



**Shallu Verma**  
2nd Position



**Deepali Sharma**  
3rd Position

B.A.M.S 3rd Year - 2021

### COLLEGE TOPPERS

B.A.M.S 4th Year - 2021



**Diksha Sharma**  
1st Position



**Arveen Kaur**  
2nd Position



**Limcy Goyal**  
3rd Position



**Aditi Sharma**  
1st Position



**Kanchan Verma**  
2nd Position



**Vijaita Bhagat**  
3rd Position

B.A.M.S 1st Year - 2022

### COLLEGE TOPPERS

B.A.M.S 2nd Year - 2022



**Kajal Devi**  
1st Position



**Kirti Bhardwaj**  
2nd Position



**Money**  
3rd Position



**Lovish**  
1st Position



**Vanshika Kirti**  
2nd Position



**Neha Ashra**  
3rd Position

B.A.M.S 3rd Year - 2022

### COLLEGE TOPPERS

B.A.M.S 4th Year - 2022



**Ashna Rawat**  
1st Position



**Deepali Sharma**  
2nd Position



**Pallavi Arora**  
3rd Position



**Diksha Sharma**  
1st Position



**Navchetan Thakur**  
2nd Position



**Mehak Sethi**  
3rd Position

## CAMPUS TOUR



SKSS  
Gurudwara Sahib



SKSS Auditorium



SKSS Stadium



Free Lunch for  
Patients



Stationary Shop  
& Photostat Shop



Eateries include Canteen  
& Foodies Junction

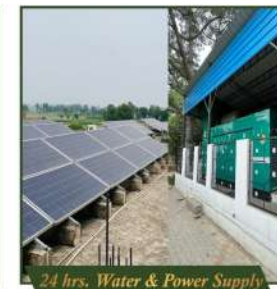

24 hrs. Water & Power Supply  
Solar Energy System



Transportation  
Facilities

## LUSH GREEN CAMPUS



Dialysis Unit

- Campus under CCTV Surveillance
- Sonography Center ( X - Ray, Ultrasound, etc.)



## CLASSROOM AND CLINICAL EXPERIENCE



- Spacious, well ventilated, air conditioned lecture halls with modern teaching facilities like projector and wifi access.
- Digital library with internet access.
- Well equipped departmental laboratories and museums.
- Seminar Room and Examination Hall.
- Dissection Hall.
- Yoga hall for practising asanas.
- Herbal garden with 254 medicinal plant species.
- Well equipped pharmacy provides practical training and manufacturing more than 100 ayurvedic formulations.
- Well equipped 60 bedded running hospital with Panchkarma facilities, Kshar Sutra, Agnikarma, Jalauka, etc. with OPD and IPD facilities in all the specialities of Ayurveda.

## RESIDENTIAL CAMPUS

*Home away from home*



- Designed for community collaboration.
- Separate hostel facilities for boys & girls.
- Well furnished rooms with air conditioners & air coolers.
- Gym Services.
- Visitors Guest room.
- Saloon Services.
- 24 hours laundry services.
- Separate area for pantry.

## SKSS GROUP OF INSTITUTES

**Shaheed Kartar Singh Sarabha Dental College & Hospital**  
 www.sarabhadentalcollege.in  
 +91-88726 04334  
 skssdc@gmail.com

**Shaheed Kartar Singh Sarabha College of Nursing**  
 www.sksscon.com  
 +91-84272 19464  
 skssconsarabha@gmail.com

**Shaheed Kartar Singh Sarabha Charitable Hospital**  
 +91-89685 20464, 87288 92427  
 sarabhamedico@rediffmail.com

## CAREER GUIDANCE



- General Physician / Ayurveda Surgeons.
- MD/MS Doctor of Medicine / Masters of Surgery in Ayurveda.
- Masters in Public Health.
- Masters in Health Administration.
- MBA in Hospital & Healthcare Management.
- Clinical Research Associate.
- Panchkarma Centres.
- Ayurveda Spa Centres.
- Ayurveda Beauty Clinics / Cosmetology.
- Resident Medical Officers in Private & Govt. Institutions & Hospitals.
- Health Supervisor / Therapist.
- M.Sc in Ayurveda Pharmaceutical Medicine.
- Teaching / Entrepreneurship in Ayurveda Pharmaceutical Industry.
- M.Sc in Yoga & Naturopathy.
- Research Officers / Scientist in Ayurvedic Pharmaceutical Companies.

## OUR PHOTO GALLERY



### CONTACT US AT:

Shaheed Kartar Singh Sarabha Ayurvedic Medical College & Hospital, Sarabha  
 @skssamsarabha  
 www.skssayucollege.com  
 0161-2864808, +91 70871-53807  
 sarabhamedico@rediffmail.com, skssayurvediccollegesarabha@gmail.com  
 LOCATE US ON GOOGLE ADDRESS  
 Village Sarabha, Shaheed Kartar Singh Sarabha Marg, Ludhiana-141105  
 AMO / Co-ordinator- +91 98140-80174

## SHAHEED KARTAR SINGH SARABHA AYURVEDIC MEDICAL COLLEGE & HOSPITAL



स्वस्थस्य स्वास्थ्य रक्षणं, आतुरस्य विकार प्रशमनं च।



Rejuvenation | Prevention | Treatment

*Let the entire world be healthy*